NH Department of Health and Human Services
Division of Economic Stability

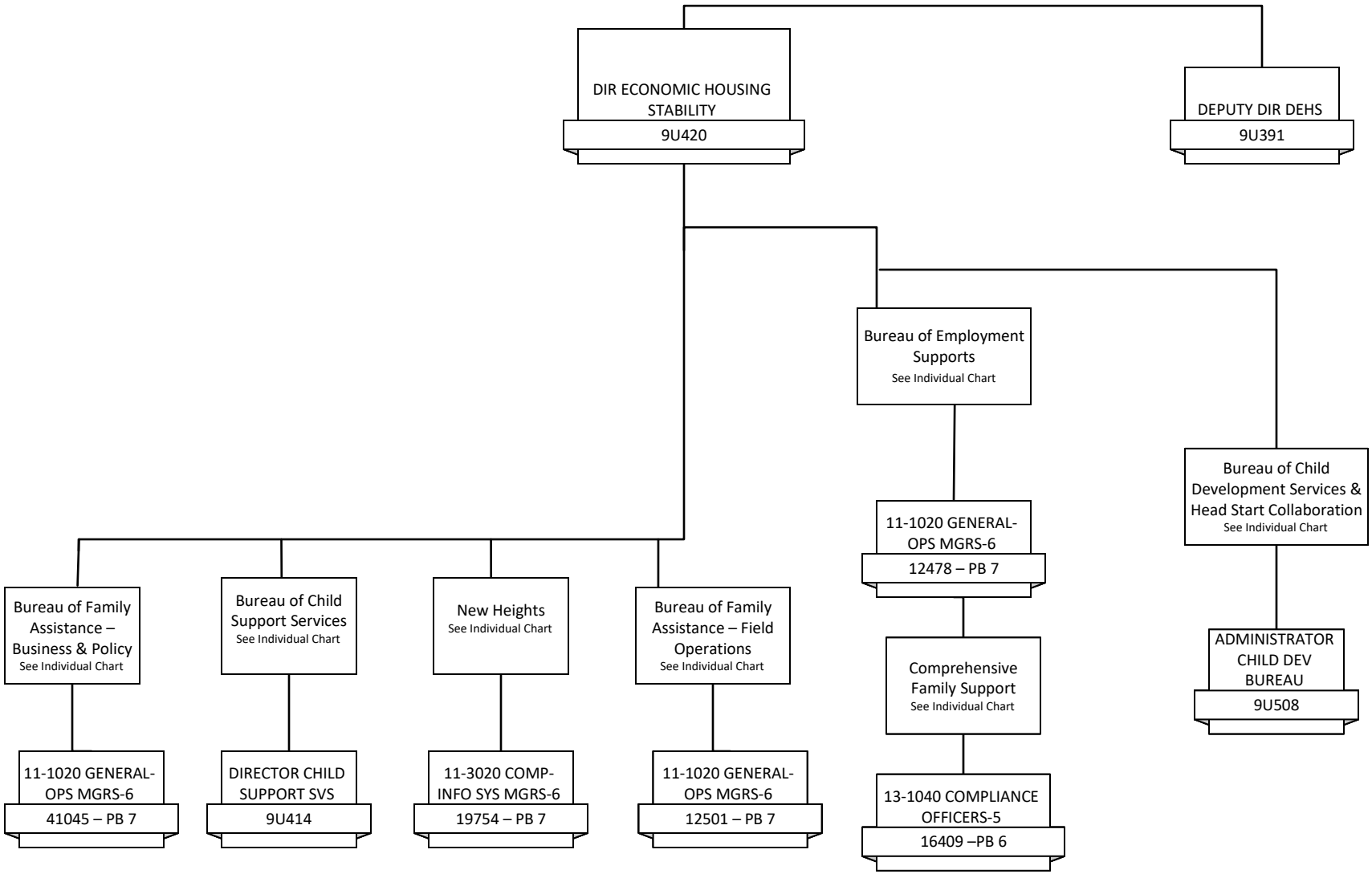

March 2024

NH Department of Health and Human Services
New HEIGHTS

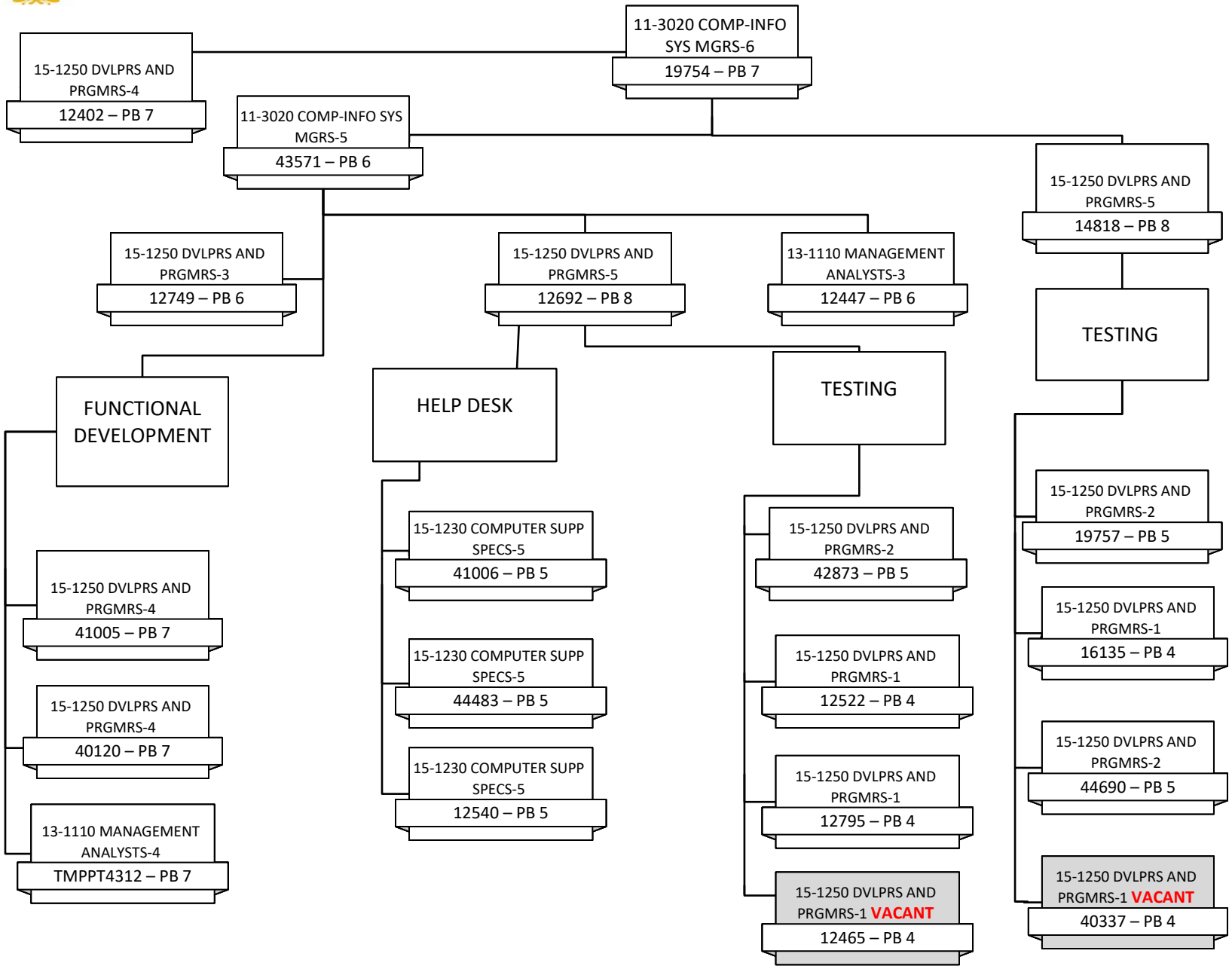

March 2024